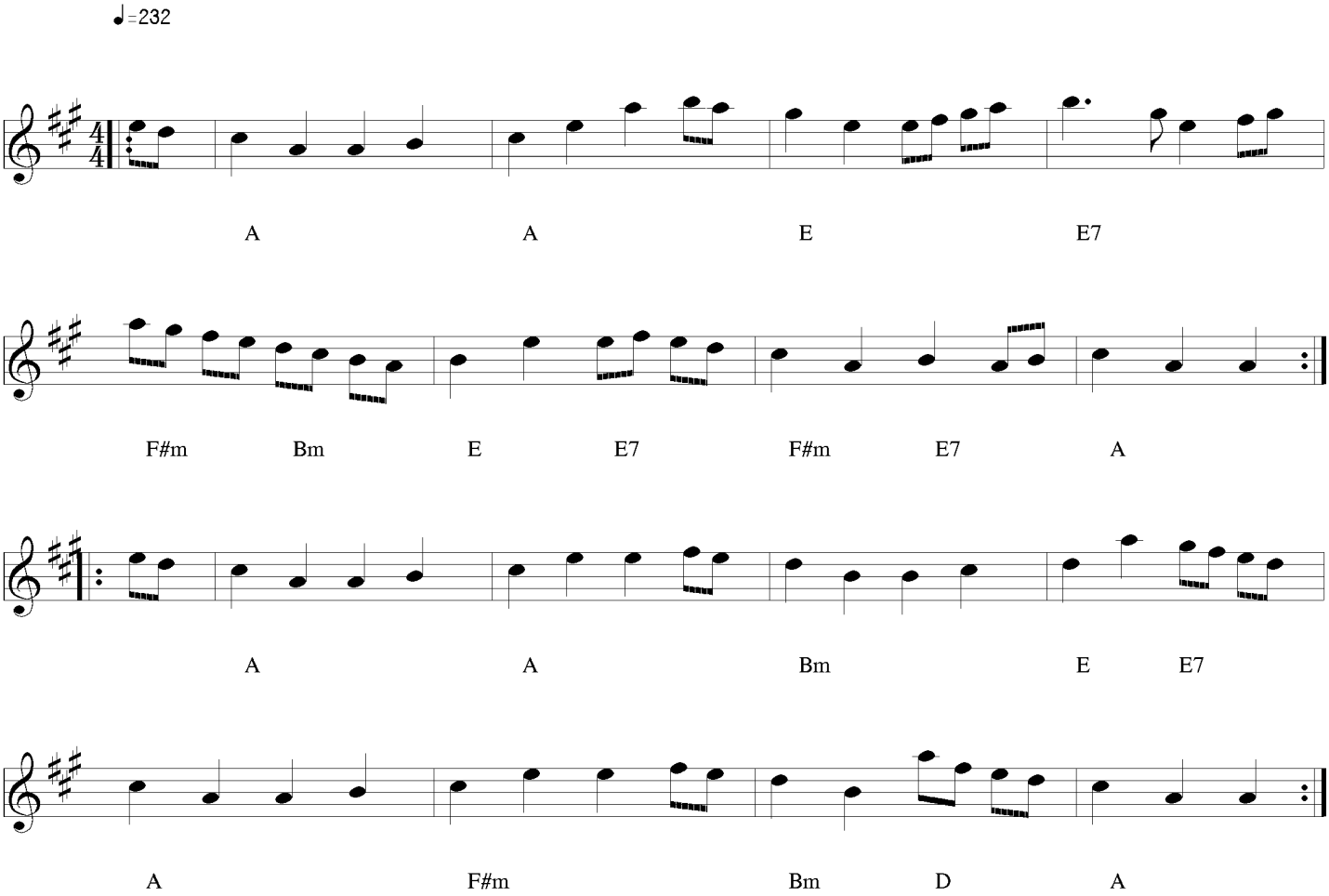Snouts and Ears of America